

1st ALTO SAX.

JUMPIN' AT THE WOODSIDE

Arranged by JOHNNY WARRINGTON

By COUNT BASIE

A

B

C

D

2nd ALTO SAX.

JUMPIN' AT THE WOODSIDE

Arranged by JOHNNY WARRINGTON

By COUNT BASIE

f *cresc.* *mp* *mf* *mp*

Copyright © 1938 by BREGMAN, VOCCO AND CONN, INC., New York, N. Y.
This Arrangement Copyright © 1965 by BREGMAN, VOCCO AND CONN, INC., New York, N. Y.
International Copyright Secured All Rights Reserved Made in U.S.A.

This is a handwritten musical score consisting of ten staves. The notation includes various musical symbols such as notes, rests, slurs, and dynamic markings. Key features include:

- Staff 1:** First ending (1.) with a repeat sign.
- Staff 2:** Second ending (2.) with a 'Soli' marking and a chord box labeled 'E' with an asterisk.
- Staff 3:** Continuation of the second ending with a 'Smear' marking.
- Staff 4:** Continuation of the second ending with a chord box labeled 'F'.
- Staff 5:** Continuation of the second ending with a fermata over the final note.
- Staff 7:** Continuation of section G.
- Staff 9:** Continuation of section H.
- Staff 10:** Continuation of section H, ending with a double bar line.

1st TENOR SAX.

JUMPIN' AT THE WOODSIDE

Arranged by JOHNNY WARRINGTON

By COUNT BASIE

f *cresc.* *mp* *mf* *mp* *mf*

Copyright © 1938 by BREGMAN, VOCCO AND CONN, INC., New York, N. Y.
This Arrangement Copyright © 1965 by BREGMAN, VOCCO AND CONN, INC., New York, N. Y.
International Copyright Secured All Rights Reserved Made in U.S.A.

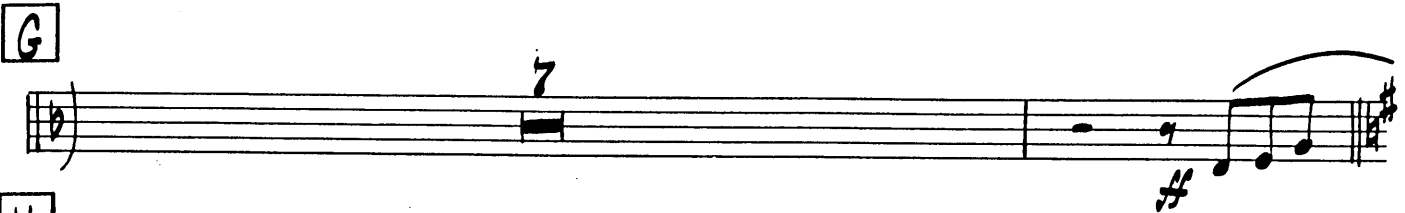
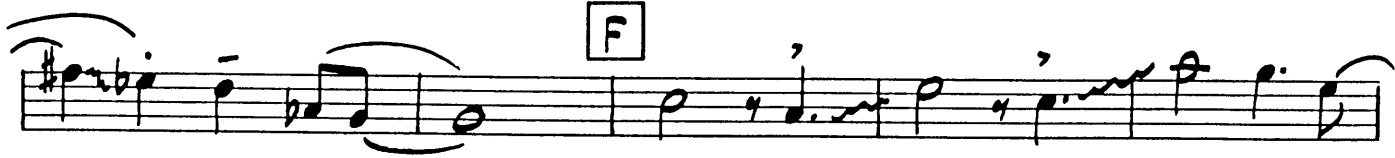
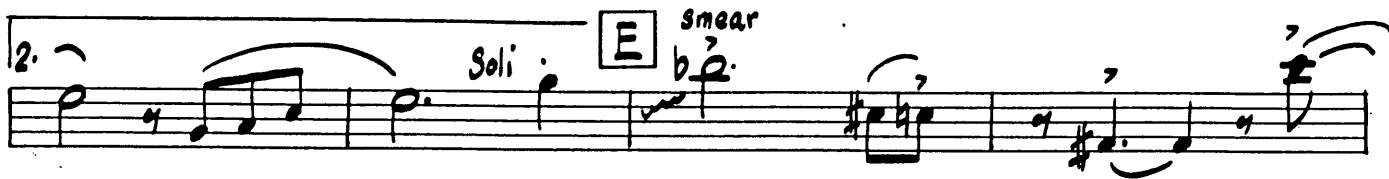

2nd TENOR SAX.

JUMPIN' AT THE WOODSIDE

Arranged by JOHNNY WARRINGTON

By COUNT BASIE

Copyright © 1938 by BREGMAN, VOCCO AND CONN, INC., New York, N. Y.
This Arrangement Copyright © 1965 by BREGMAN, VOCCO AND CONN, INC., New York, N. Y.
International Copyright Secured All Rights Reserved Made in U.S.A.

1.

2.

Soli.

E smear

smear

F

f

G

H

#

2

BARITONE SAX.

JUMPIN' AT THE WOODSIDE

Arranged by JOHNNY WARRINGTON

By COUNT BASIE

f *cresc.* *ff* *mp* *mp* *2.* *B* *C* *mp* *D* *mf*

Copyright © 1938 by BREGMAN, VOCCO AND CONN, INC., New York, N. Y.
This Arrangement Copyright © 1965 by BREGMAN, VOCCO AND CONN, INC., New York, N. Y.
International Copyright Secured All Rights Reserved Made in U.S.A.

1st TRUMPET

JUMPIN' AT THE WOODSIDE

Arranged by JOHNNY WARRINGTON

By COUNT BASIE

f *cresc.* *ff*

A

mp *f* *f*

B

mf *ff*

C

mp *mf*

D

2nd Tpt.

F

G

H

2nd TRUMPET

JUMPIN' AT THE WOODSIDE

Arranged by JOHNNY WARRINGTON

By COUNT BASIE

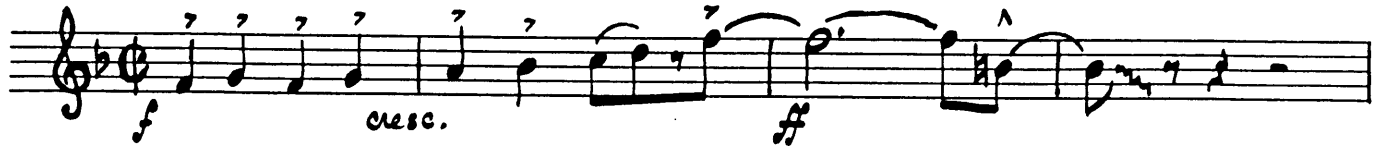

A

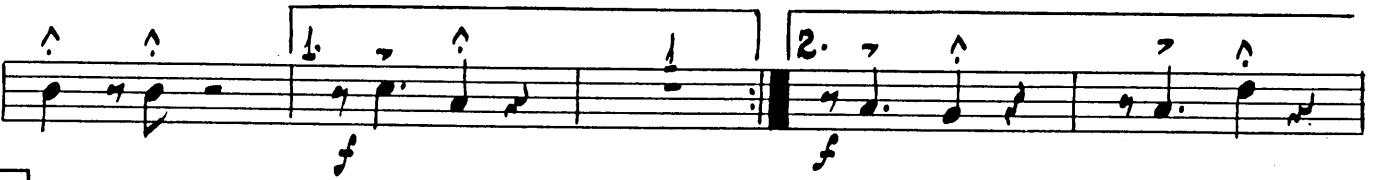

B

C

D SOLO RIDE!!

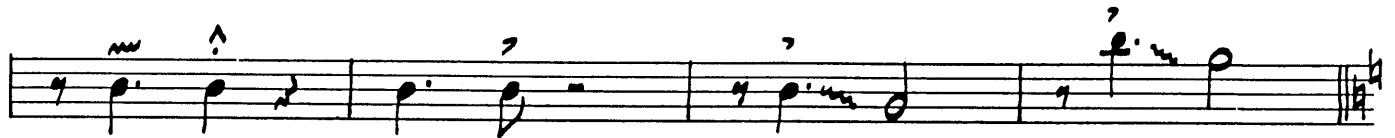
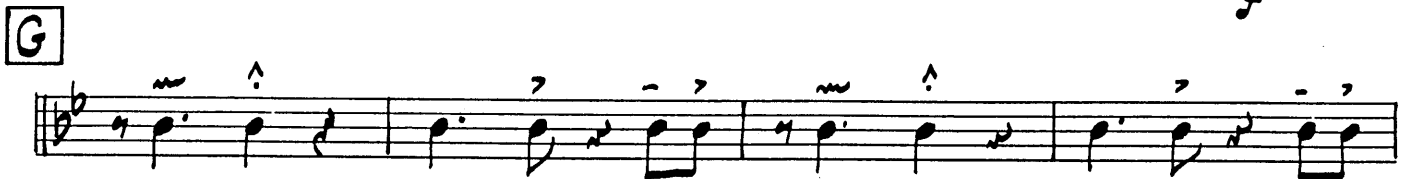
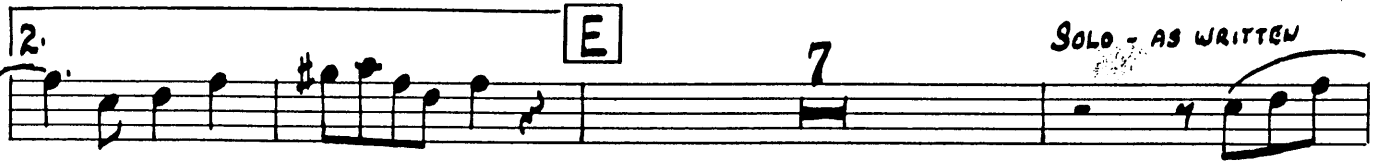

3rd TRUMPET

JUMPIN' AT THE WOODSIDE

Arranged by JOHNNY WARRINGTON

By COUNT BASIE

A

B

C

D

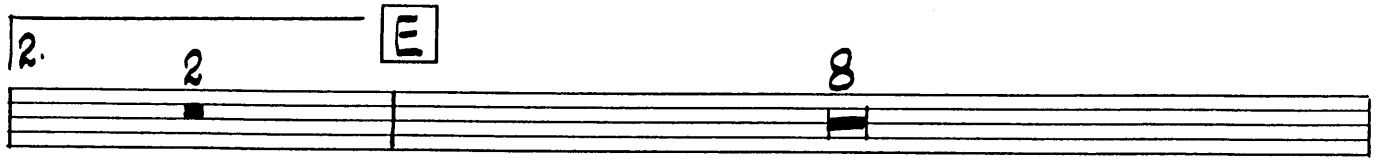
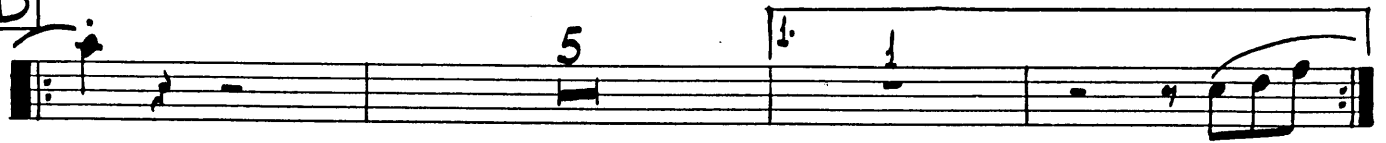

F

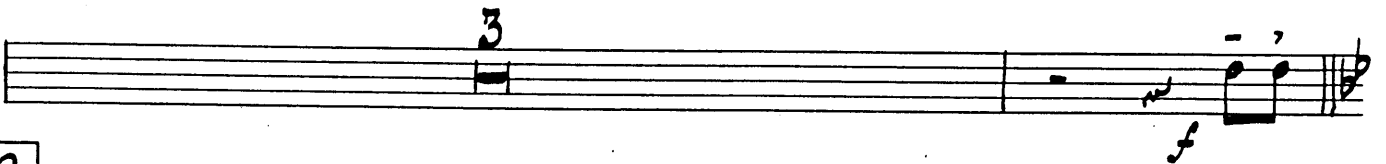

G

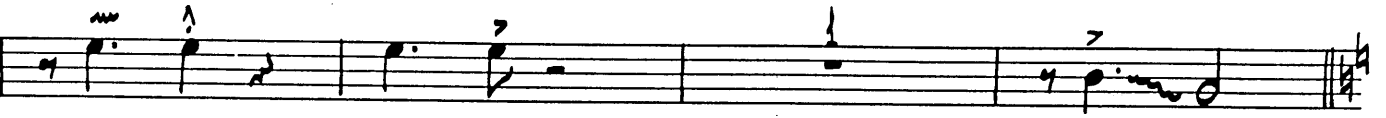
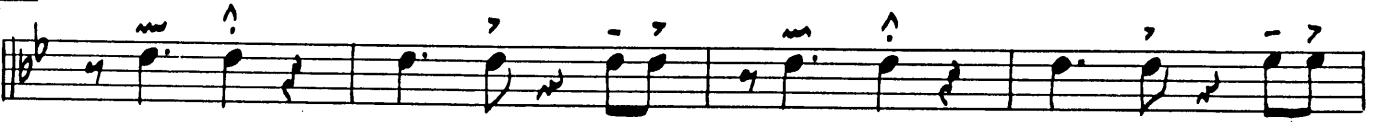

H

4th TRUMPET

JUMPIN' AT THE WOODSIDE

Arranged by JOHNNY WARRINGTON

By COUNT BASIE

A

B

C

1st TROMBONE

JUMPIN' AT THE WOODSIDE

Arranged by JOHNNY WARRINGTON

By COUNT BASIE

A

B

C

D

F

G

H

2nd TROMBONE

JUMPIN' AT THE WOODSIDE

Arranged by JOHNNY WARRINGTON

By COUNT BASIE

A

Section A, first staff. It begins with a dynamic marking of *mp* and features a series of eighth notes with accents.

Section A, second staff. It contains two measures, the second of which is marked with a *2.* (second ending) and a dynamic marking of *mf*.

B

Section B, first staff. It features a long, sweeping slur over several notes, with a dynamic marking of *ff*.

Section B, second staff. It continues the melodic line with a dynamic marking of *ff* and a fermata over a measure.

C

Section C, first staff. It begins with a dynamic marking of *mp* and features a series of eighth notes with accents.

Section C, second staff. It continues the melodic line with a dynamic marking of *mf*.

D

F

G

H

3rd TROMBONE

JUMPIN' AT THE WOODSIDE

Arranged by JOHNNY WARRINGTON

By COUNT BASIE

A

Section A, first staff of music in bass clef, 4/4 time. It starts with a dynamic marking of *mp* and features a series of quarter notes with accents.

Section A, second staff of music in bass clef, 4/4 time. It contains two first endings, marked '1.' and '2.', with dynamic markings of *f* and *mf*.

B

Section B, first staff of music in bass clef, 4/4 time. It features a long, sweeping slur over several notes.

Section B, second staff of music in bass clef, 4/4 time. It continues the melodic line with a dynamic marking of *ff* at the end.

C

Section C, first staff of music in bass clef, 4/4 time. It begins with a dynamic marking of *mp* and consists of quarter notes with accents.

Section C, second staff of music in bass clef, 4/4 time. It continues the melodic line with quarter notes and accents.

D

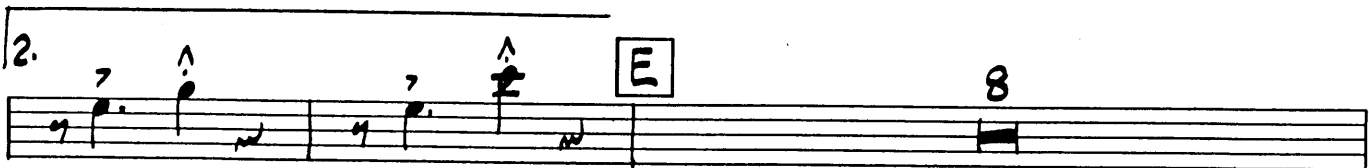
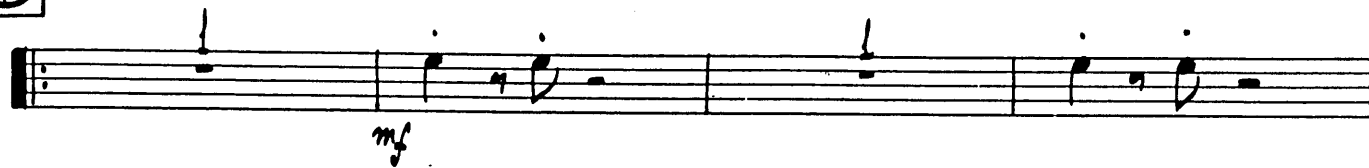

F

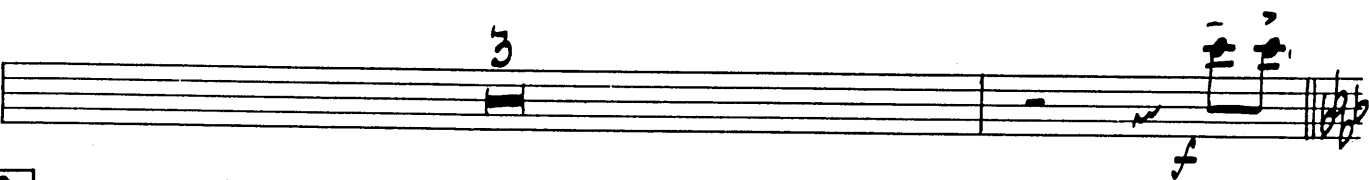

G

H

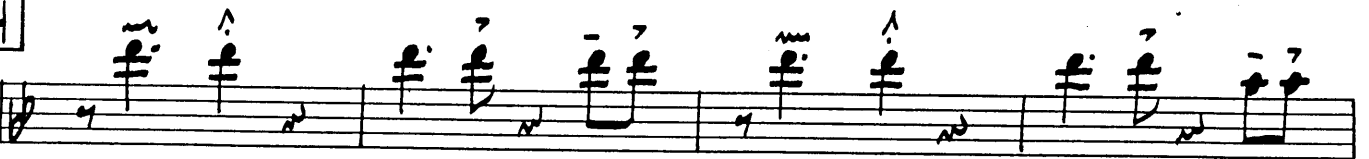

4th TROMBONE

JUMPIN' AT THE WOODSIDE

Arranged by JOHNNY WARRINGTON

By COUNT BASIE

A

Section A, first staff. Features a series of chords with accents. Dynamic marking is *mp*.

Section A, second staff. Includes first and second endings. Dynamic markings include *f* and *mf*.

B

Section B, first staff. Features a long melodic line with a slur and a flat marking *(b)*.

Section B, second staff. Continues the melodic line with a slur and a flat marking *(b)*. Dynamic marking is *ff*.

C

Section C, first staff. Features a series of chords with accents. Dynamic marking is *mp*.

Section C, second staff. Continues the chordal sequence. Dynamic marking is *mf*.

D

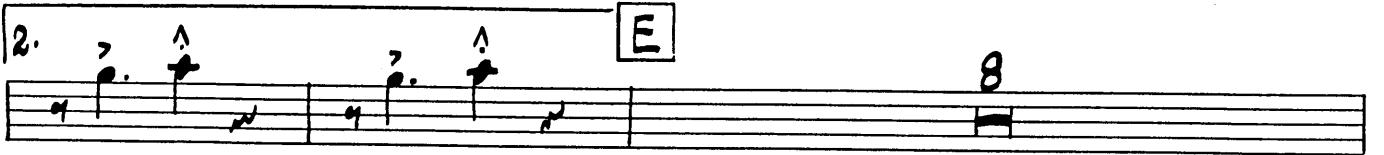

F

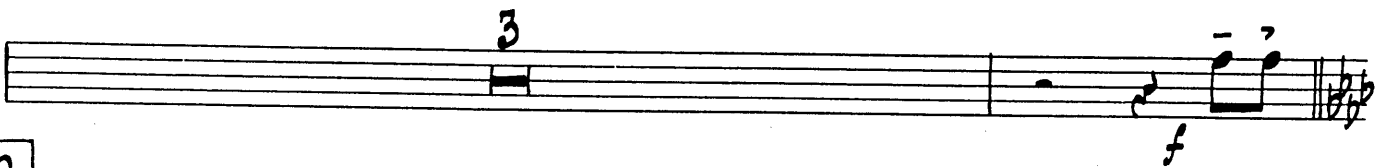
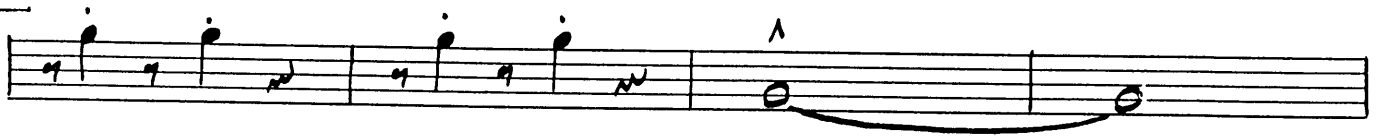

G

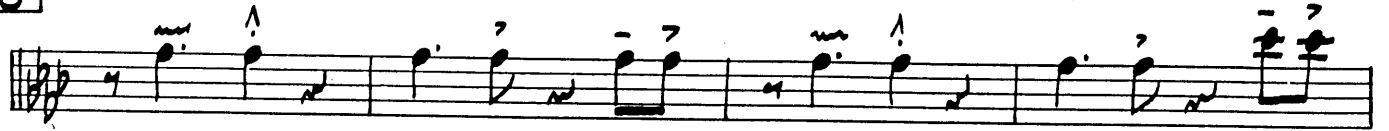

H

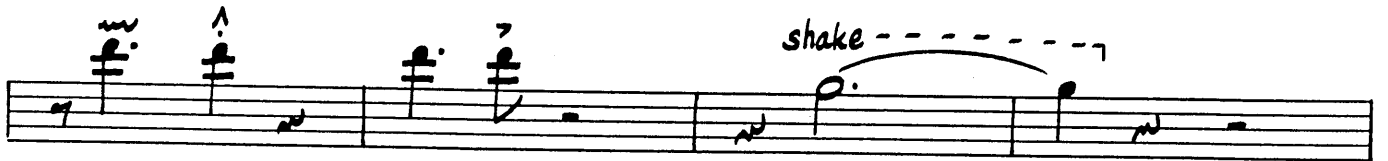

PIANO

JUMPIN' AT THE WOODSIDE

Arranged by JOHNNY WARRINGTON

By COUNT BASIE

A

The fourth system shows two endings. The first ending is marked '1.' and the second ending is marked '2.'. Both endings feature complex chordal structures and melodic lines. The first ending concludes with a repeat sign, and the second ending provides an alternative conclusion.

B

C

D

1.

2.

F

F

G

H

DRUMS

JUMPIN' AT THE WOODSIDE

Arranged by JOHNNY WARRINGTON

By COUNT BASIE

Fill ad lib. -----

f *cresc.* *ff*

Cym

A

mp

Cym

B

mp

C

mf

D

mf

1. 2.

E

F

2 3 4 5

Solo

G Cym

H

H

H

H

Fill to end

BASS

JUMPIN' AT THE WOODSIDE

Arranged by JOHNNY WARRINGTON

By COUNT BASIE

A E^b

f *cresc.* ff Solo $b^{\#}$

mp B^b7 E^b Fm B^b7

E^b B^b7 A^b

B^bm7

B E^b7 A^b

C E^b

B^b7 mp E^b

D E^b

mf

Copyright © 1938 by BREGMAN, VOCCO AND CONN, INC., New York, N. Y.
This Arrangement Copyright © 1965 by BREGMAN, VOCCO AND CONN, INC., New York, N. Y.
International Copyright Secured All Rights Reserved Made in U.S.A.

Section G: Handwritten musical notation on a five-line staff. Chord: Ab. Starts with a key signature change to Bb.

Section H: Handwritten musical notation on a five-line staff. Chord: Bb. Starts with a key signature change to Bb.

GUITAR

JUMPIN' AT THE WOODSIDE

Arranged by JOHNNY WARRINGTON

By COUNT BASIE

A

B

C

D

E \flat D E \flat E \flat E \flat D E \flat E \flat Fm 7

mf

Fm 7 Em 7 Fm 7 Fm 7 1. E \flat Fm 7

2. E \flat **E** E \flat 9 E 9 E \flat 9 A $^9(-5)$

A \flat F 9 G \flat 9+ F 9 B $^9(-5)$

F 9 G \flat 9 F 9 B 9 B \flat 9 **F** E \flat

E \flat Fm 7 E \flat

G

A \flat A \flat A \flat B \flat m 7 B \flat m 7

f

A \flat **H** B \flat B \flat

ff

B \flat Cm 7 Cm 7 B \flat

E \flat B \flat dim B \flat Gm 7 Cm 7 F $^7(-5)$ B \flat ?